

CITY OF ORONO
BUILDING PERMIT PLAN REVIEW
 INSPECTOR: [Signature]
 DATE: 12-27-99 PERMIT NO. [Blank]
 APPROVED AS SUBMITTED
 APPROVED WITH CORRECTIONS AS NOTED
 NOT APPROVED -- CORRECT & RESUBMIT
 These comments are for your information. All work shall be done in full compliance with all applicable building and zoning codes. Requirements including items not specifically noted in this review. **KEEP THIS PLAN SET ON SITE AT ALL TIMES.**

Primary Mound Quantities
 3/4"-2 1/2" clean rock for rock bed - 23.3± cubic yards
 Clean Sand fill - 150± cubic yards
 topsoil for cover - 85± cubic yards
 Loamy sand for cap - 18± cubic yards
 *Quantities are approximate and do not include waste

ELEVATIONS
 Top of foundation = 101.2±
 Garage floor = 101.5±
 Lowest floor = 92.5±
 *Elevations are approximate and may need to be adjusted in the field

CITY OF ORONO
BUILDING PERMIT PLAN REVIEW
 INSPECTOR: [Signature]
 DATE: 12-27-99 PERMIT NO. [Blank]
 APPROVED AS SUBMITTED
 APPROVED WITH CORRECTIONS AS NOTED
 NOT APPROVED -- CORRECT & RESUBMIT
 These comments are for your information. All work shall be done in full compliance with all applicable building and zoning codes. Requirements including items not specifically noted in this review. **KEEP THIS PLAN SET ON SITE AT ALL TIMES.**

- LEGEND**
- ⊙ existing well
 - ⊕ soil boring
 - ⊖ percolation test
 - existing fence
 - ⊙ existing deciduous tree
 - ⊙ existing coniferous tree
 - existing elevation contour
 - 92± existing spot elevation
 - 92± proposed spot elevation
 - Elevations relative and assumed
 - Elevations relative to U.S.G.S. 1929 N.G.V.D.
 - Denotes proposed surface drainage

LEGAL DESCRIPTION:
 Lot 7, Block 1, CRYSTAL CREEK, according to the recorded plat thereof, Hennepin County, Minnesota.

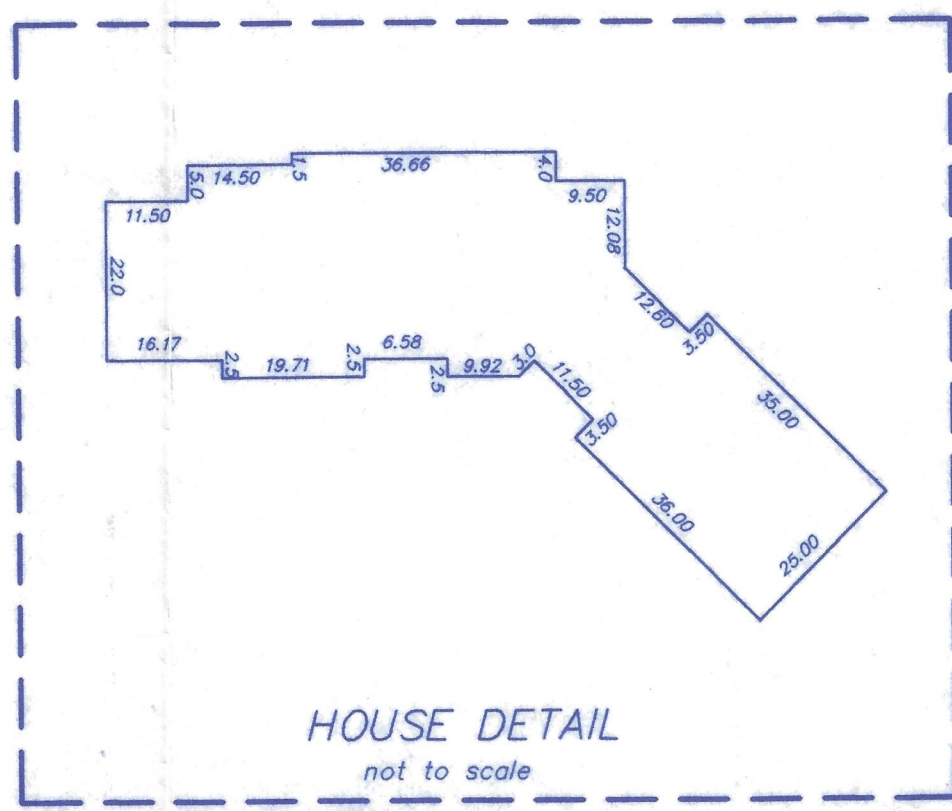
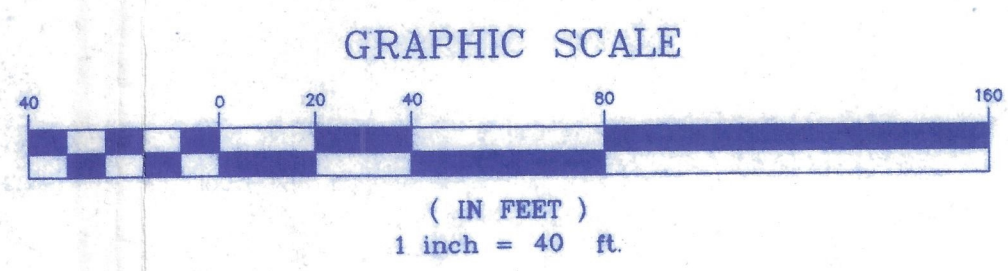

ORONO COPY

- Notes:**
- Avoid compaction of mound area before, during and after construction
 - Verify before drilling that no septic tanks or septic areas are within a 50 foot radius of proposed well location. (100 feet for shallow well)
 - Verify before construction that no shallow wells are within 100 feet, or deep wells within 50 feet of proposed septic tanks or mound area.
 - To extend the life of septic system pump septic tanks a minimum of every 2 years.
 - See attached sheets for additional construction details.
 - Soil Classified as Le Sueur loam (LTB) 1-4% slopes, according to the U.S. Department of Agriculture soil Survey
 - Site plan prepared by or under the supervision of Bernie Miller - M.P.C.A. License No. 43
- [Signature] Date 12-8-99

195 Crystal Creek Rd

REVISIONS
 12/07/99 hse dimensions

Westwood
 Westwood Professional Services, Inc.
 104 Marty Dr. Suite 3
 Buffalo, MN 55313
 612 682-2587

I hereby certify that this plan was prepared by me or under my direct supervision and that I am a duly registered PROFESSIONAL LAND SURVEYOR under the laws of the State of Minnesota.
 [Signature]
 DATE 12/6/99 REG. NO. 23002

DESIGNED BCM
 DRAWN BCM
 CHECKED SAG

Certificate of Survey & Septic System Site Plan

PREPARED FOR :
Pillar Homes
 740 East Lake St.
 Wayzata, MN.

DATE 11/30/99
 JOB NO. 99800
 980ctt.dwg